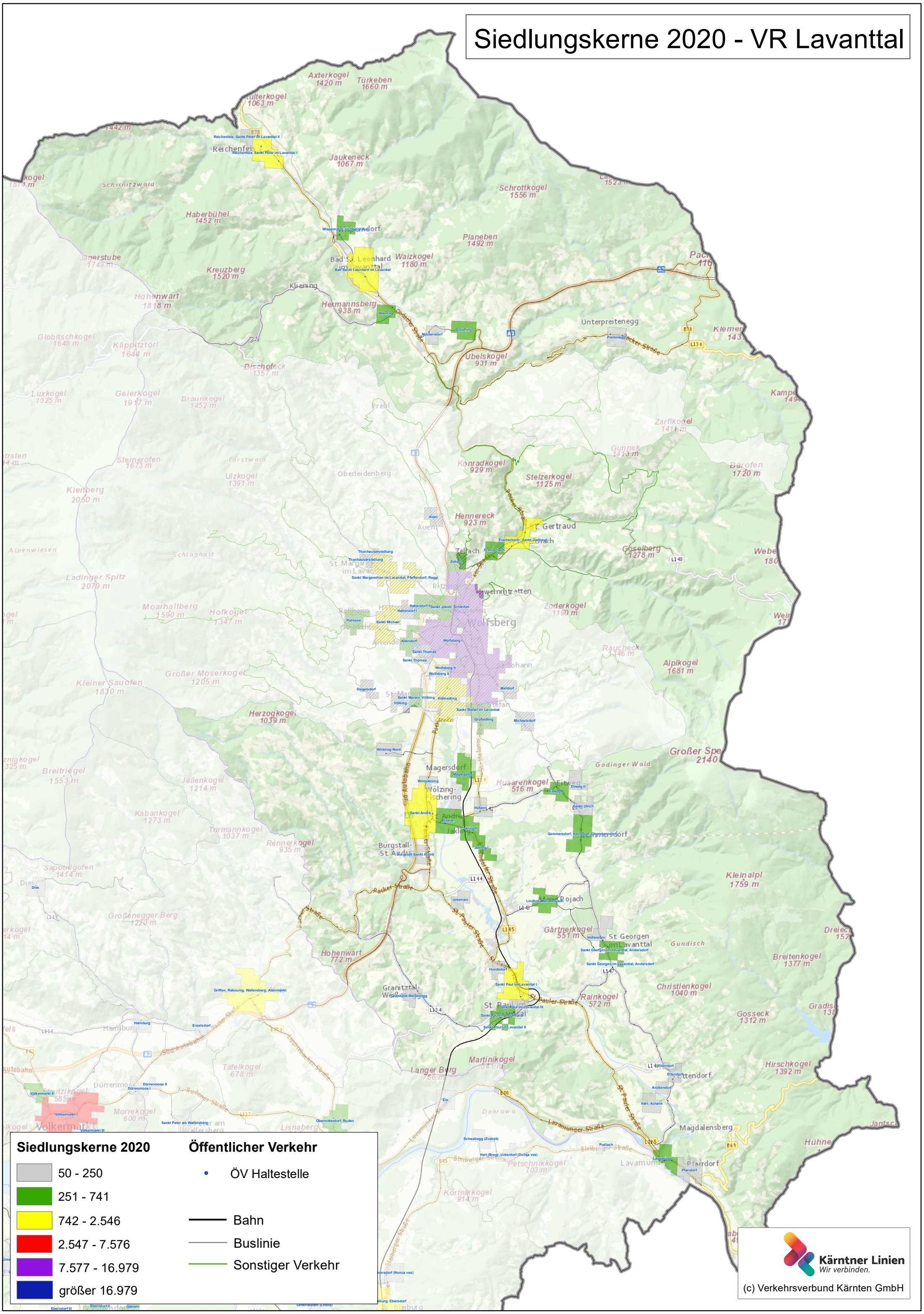Siedlungskerne 2020 - VR Lavanttal